

HOLLAND & THOMAS, L.L.C. - LAND SURVEYORS

202 West Street Johnson Creek, WI 53038 (920) 699-3305

A B C D E F G

PLAT OF SURVEY

FOR LOT 66 OF JACKSON CREEK EAST SUBDIVISION, LOCATED IN THE SW 1/4
AND SE 1/4 OF THE SW 1/4 OF SECTION 7, TOWN 2 NORTH, RANGE 17
EAST, CITY OF ELKHORN, WALWORTH COUNTY, WISCONSIN.

SANITARY MH
ELEV. 973.38

SOUTH CREEK DRIVE

973.68 973.66 973.68 974.43 974.81

(66' R-O-W)

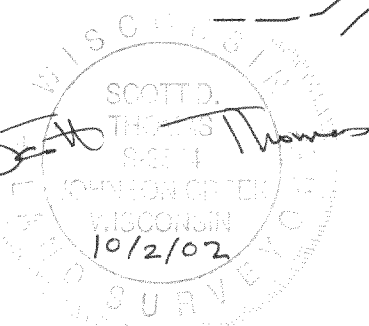
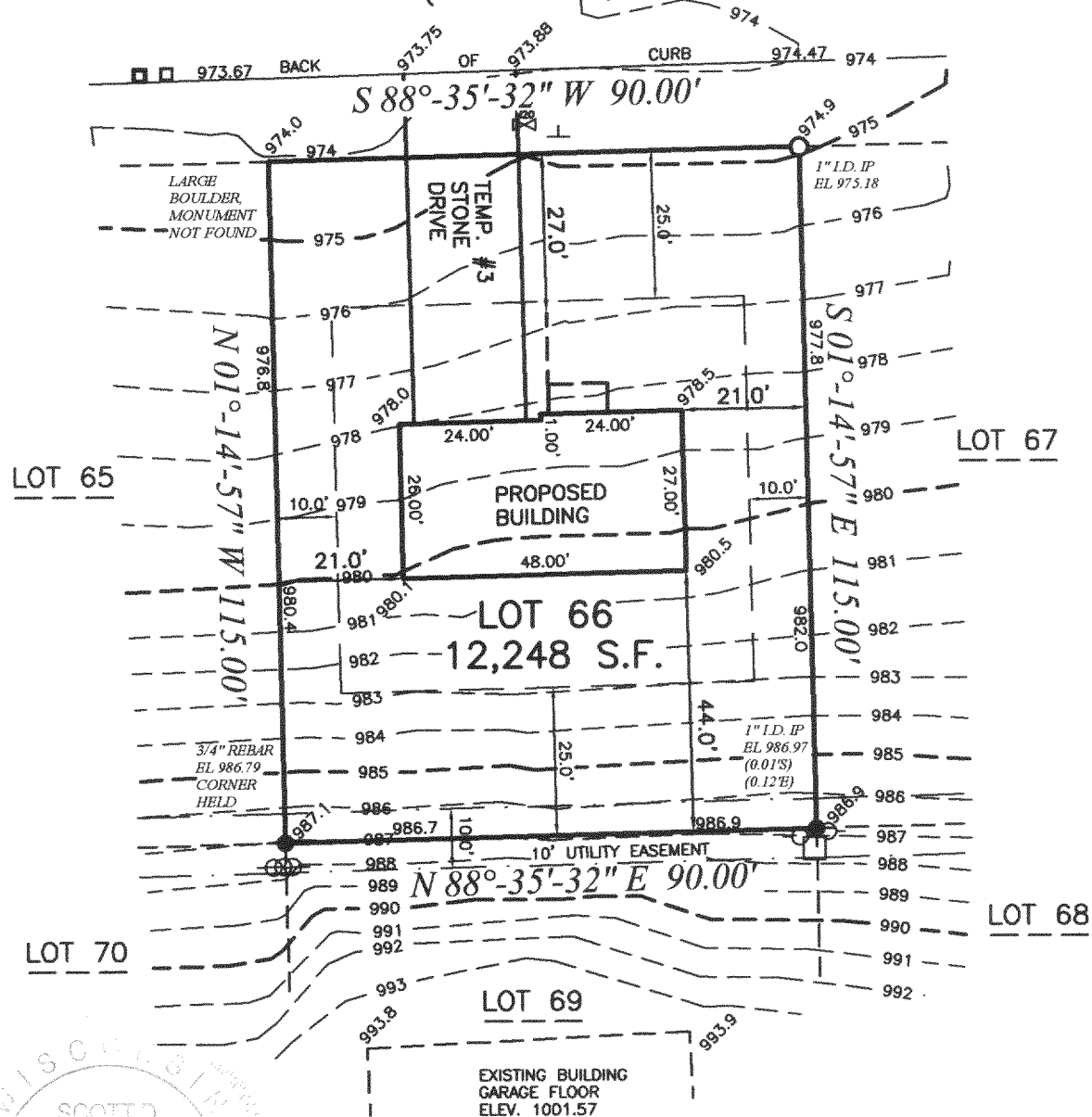

State of Wisconsin }
County of Jefferson } SS.

IF THE SURVEYOR'S SEAL IS NOT
RED, THE PLAN IS A COPY THAT
SHOULD BE ASSUMED TO CONTAIN
UNAUTHORIZED ALTERATIONS. THE
CERTIFICATION CONTAINED ON THIS
DOCUMENT DOES NOT APPLY TO
COPIES UNLESS THEY TOO HAVE A
RED STAMP OVER THE PHOTOCOPIED
STAMP BY SAME SURVEYOR.

BEARINGS ARE REFERENCED TO THE SOUTH LINE OF
THE SOUTHWEST QUARTER OF SECTION 7-2-17,
WHICH IS ASSUMED TO BEAR S 88°45'03\" W.



We, Holland & Thomas, L.L.C., do hereby certify that we have made this survey and that the information as shown on the above
Plat of Survey is a true and correct representation thereof.

NOTE: EXCAVATOR AND MASON MUST USE BENCH MARKS SHOWN ABOVE TO VERIFY ELEVATIONS.

LEGEND: These standard symbols may be found in the drawing.

- | | |
|---|-----------------------|
| ○ 1" O.D. X 24" Iron Pipe (Set) Weighing 1.13 lbs./Lineal Foot | □ Catch Basin |
| ● Lot Corner (Found) w/desc. | ├ Lateral End |
| ○ Utility Pedestal | --- Easement Boundary |
| □ Elec. Trans. Box | --- Setback Line |
| ⊕ Man Hole w/type | |
| ⊕ Water Valve | |

BUILDER: BROOKSTONE HOMES, INC.
1860 EXECUTIVE DRIVE
SUITE B1
OCONOMOWOC, WI 53066
PHONE: (262) 567-5700
FAX: (262) 567-7228

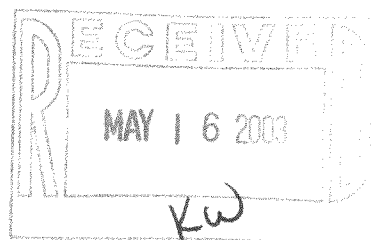

C:\Holland&Thomas\2002\0209\020916.dwg; Drawn By: NLH; Checked By: SDT; 9-30-02.

YJCE-66

004-1608